检测报告

TEST REPORT

申请商(Applicant): 江西同益高分子材料科技有限公司
Jiangxi Tongyi polymer material technology Co., Ltd

地址(Address): 江西省赣州市信丰县工业园西区绿源大道中信产业园
Zhongxin Industrial Park, Luyuan Avenue, West District, Xinfeng Industrial Park, Ganzhou City, Jiangxi Province

以下的检测样品及样品信息由客户提供并确认:

The following sample(s) was/were submitted and identified on behalf of the client as:

产品名称(Product name): 白色 POM-C1 板/棒 White POM-C1 Sheet/Rod

样品接收日期
(Sample Received Date): 2023-10-08

检测期间
(Testing Period): 2023-10-08 ~ 2023-10-13

检测要求: 请参考下页;
Test Requirement: Please refer to the following page(s);
检测结果: 请参考下页;
Test Result(s): Please refer to the following page(s);
检测方法: 请参考下页;
Test Method: Please refer to the following page(s);
检测结论: 请参考下页
Test Conclusion: Please refer to the following page(s)

编　　制: Compiled by:		审　　核: Reviewed by:	吴力萍
批　　准: Approved by:		日　　期: Date:	2023-10-13

检测要求(Test Requirement):

根据客户要求，依据欧盟 RoHS 指令 2011/65/EU 附录 II 的修正指令(EU) 2015/863 对所提交样品中铅(Pb)，镉(Cd)，汞(Hg)，六价铬(Cr(VI))，多溴联苯(PBBs)，多溴二苯醚(PBDEs)，邻苯二甲酸二（2-乙基己基）酯（DEHP），邻苯二甲酸丁苄酯（BBP），邻苯二甲酸二丁酯（DBP），邻苯二甲酸二异丁酯（DIBP）的含量进行测定。

(As specified by client, to determine the Lead(Pb), Cadmium(Cd), Mercury(Hg), Hexavalent Chromium(Cr(VI)), Polybrominated Biphenyls(PBBs), Polybrominated Diphenyl Ethers(PBDEs), Bis-(2-ethylhexyl) Phthalate (DEHP), Benzyl butyl Phthalate (BBP), Dibutyl Phthalate (DBP) and Diisobutyl Phthalate(DIBP)contents in the submitted sample in accordance with RoHS Directive (EU) 2015/863 amending Annex II to Directive 2011/65/EU.)

检测结论 (Test Conclusion):

基于所送样品进行的检测，铅(Pb)，镉(Cd)，汞(Hg)，六价铬(Cr(VI))，多溴联苯(PBBs)，多溴二苯醚(PBDEs)，邻苯二甲酸二（2-乙基己基）酯(DEHP)，邻苯二甲酸丁苄酯(BBP)，邻苯二甲酸二丁酯(DBP)，邻苯二甲酸二异丁酯(DIBP)的检测结果符合欧盟 RoHS 指令 2011/65/EU 附录 II 的修正指令(EU) 2015/863 的限值要求。

(Based on the performed tests on submitted sample(s), the test results of Lead(Pb), Cadmium(Cd), Mercury(Hg), Hexavalent Chromium(Cr(VI)), Polybrominated Biphenyls(PBBs), Polybrominated Diphenyl Ethers(PBDEs), Bis(2-ethylhexyl) phthalate (DEHP), Benzyl butyl Phthalate (BBP), Dibutyl Phthalate (DBP) and Diisobutyl Phthalate(DIBP) comply with the limits as set by RoHS Directive (EU) 2015/863 amending Annex II to Directive2011/65/EU.)

检测结果 Test Result(s):

检测项目 **Test item(s)**	限值 **Limit**	单位 **Unit**	结果 **Result(s)**
铅 Lead (Pb)	≤1000	mg/kg	N.D.
镉 Cadmium (Cd)	≤100	mg/kg	N.D.
汞 Mercury (Hg)	≤1000	mg/kg	N.D.
六价铬 Hexavalent Chromium (Cr(VI))	≤1000	mg/kg	N.D.
多溴联苯总值 Sum of PBBs	≤1000	mg/kg	N.D.
一溴联苯 Monobromobiphenyl	/	mg/kg	N.D.
二溴联苯 Dibromobiphenyl	/	mg/kg	N.D.
三溴联苯 Tribromobiphenyl	/	mg/kg	N.D.
四溴联苯 Tetrabromobiphenyl	/	mg/kg	N.D.
五溴联苯 Pentabromobiphenyl	/	mg/kg	N.D.
六溴联苯 Hexabromobiphenyl	/	mg/kg	N.D.
七溴联苯 Heptabromobiphenyl	/	mg/kg	N.D.
八溴联苯 Octabromobiphenyl	/	mg/kg	N.D.
九溴联苯 Nonabromobiphenyl	/	mg/kg	N.D.
十溴联苯 Decabromobiphenyl	/	mg/kg	N.D.
多溴二苯醚总值 Sum of PBDEs	≤1000	mg/kg	N.D.
一溴二苯醚 Monobromodiphenyl ether	/	mg/kg	N.D.
二溴二苯醚 Dibromodiphenyl ether	/	mg/kg	N.D.
三溴二苯醚 Tribromodiphenyl ether	/	mg/kg	N.D.
四溴二苯醚 Tetrabromodiphenyl ether	/	mg/kg	N.D.
五溴二苯醚 Pentabromodiphenyl ether	/	mg/kg	N.D.
六溴二苯醚 Hexabromodiphenyl ether	/	mg/kg	N.D.
七溴二苯醚 Heptabromodiphenyl ether	/	mg/kg	N.D.
八溴二苯醚 Octabromodiphenyl ether	/	mg/kg	N.D.
九溴二苯醚 Nonabromodiphenyl ether	/	mg/kg	N.D.
十溴二苯醚 Decabromodiphenyl ether	/	mg/kg	N.D.
邻苯二甲酸二（2-乙基己基)酯 (DEHP) Bis-(2-ethylhexyl) Phthalate (DEHP)	≤1000	mg/kg	N.D.
邻苯二甲酸丁苄酯(BBP) Benzyl butyl Phthalate (BBP)	≤1000	mg/kg	N.D.
邻苯二甲酸二丁酯 (DBP) Dibutyl Phthalate (DBP)	≤1000	mg/kg	N.D.
邻苯二甲酸二异丁酯 (DIBP) Diisobutyl Phthalate (DIBP)	≤1000	mg/kg	N.D.
结论Conclusion	/	/	符合 Pass

样品描述 Sample Description:

白色塑料板 White plastic plate

说明 Note:
1. N.D. =未检出(Not Detected) (<MDL)
MDL =方法检出限(Method Detection Limit)
2. 1mg/kg = 1ppm = 0.0001%
/=未控制或不适用(Not Regulated or Not Applicable)

检测方法 Test Method:

检测项目 Test item(s)	检测方法Test Method	检测仪器 Test instrument	方法检出限 MDL
铅 (Pb) Lead	IEC 62321-5:2013 Ed.1.0	ICP-OES	2 mg/kg
镉 (Cd) Cadmium	IEC 62321-5:2013 Ed.1.0	ICP-OES	2 mg/kg
汞 (Hg) Mercury	IEC 62321-4:2013+AMD1:2017	ICP-OES	2 mg/kg
六价铬 (Cr(VI)) Hexavalent Chromium	IEC 62321-7-2:2017 Ed.1.0	UV-Vis	8 mg/kg
多溴联苯 (PBBs) Polybrominated Biphenyls (PBBs)	IEC 62321-6:2015 Ed.1.0	GC-MS	5 mg/kg
多溴二苯醚 (PBDEs) Polybrominated, Diphenyl Ethers (PBDEs)	IEC 62321-6:2015 Ed.1.0	GC-MS	5 mg/kg
邻苯二甲酸二（2-乙基己基)酯(DEHP) Bis-(2-ethylhexyl) Phthalate (DEHP)	IEC 62321-8:2017 Ed.1.0	GC-MS	50 mg/kg
邻苯二甲酸丁苄酯 (BBP) Benzyl butyl Phthalate (BBP)	IEC 62321-8:2017 Ed.1.0	GC-MS	50 mg/kg
邻苯二甲酸二丁酯 (DBP) Dibutyl Phthalate (DBP)	IEC 62321-8:2017 Ed.1.0	GC-MS	50 mg/kg
邻苯二甲酸二异丁酯 (DIBP) Diisobutyl Phthalate (DIBP)	IEC 62321-8:2017 Ed.1.0	GC-MS	50 mg/kg

检测流程（Test Flow）：

1. 铅 Lead(Pb)，镉 Cadmium(Cd) ,汞 Mercury (Hg)

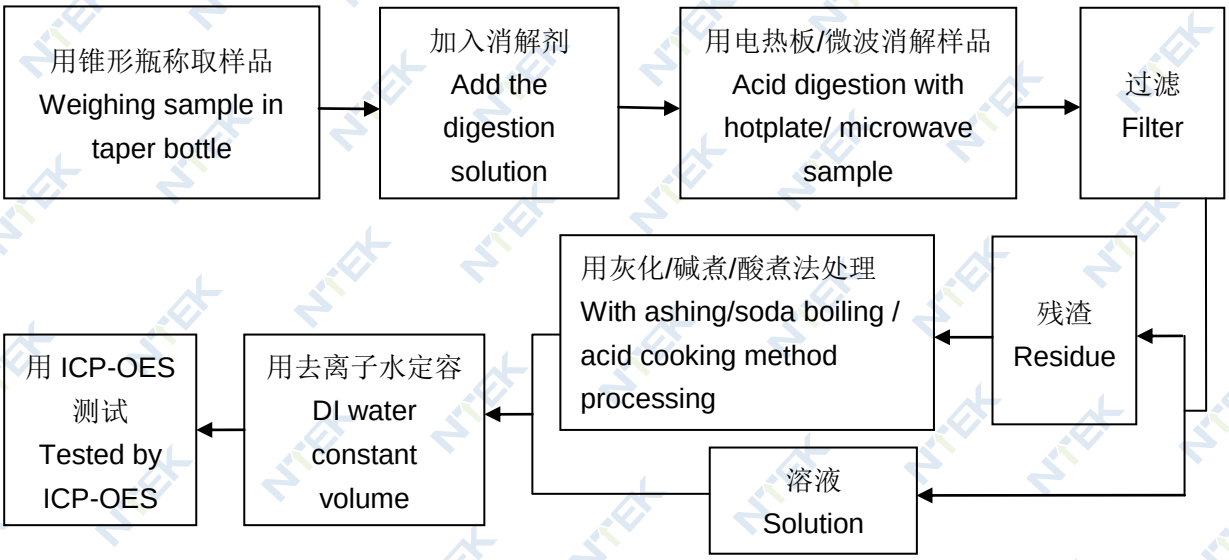

2. 六价铬 Hexavalent Chromium (Cr (VI))

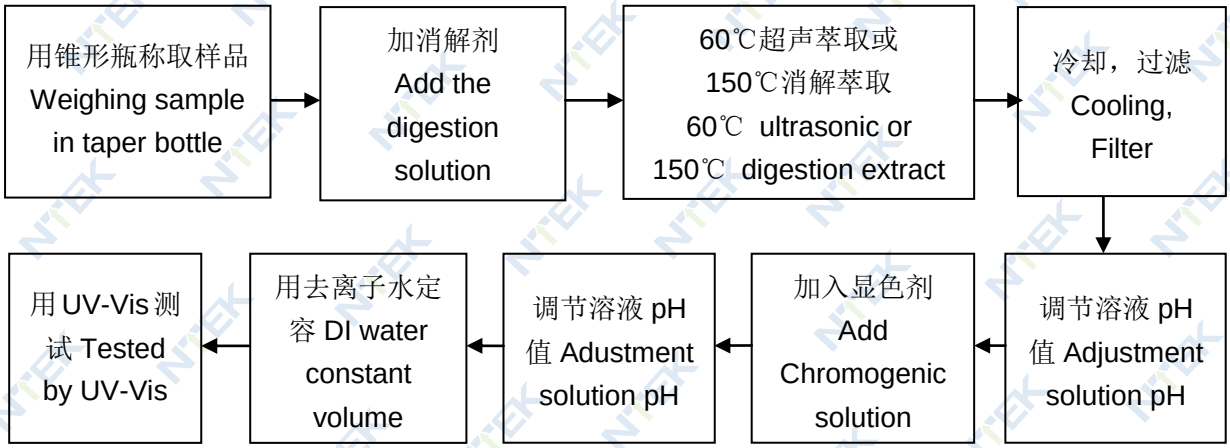

3. 多溴联苯/多溴二苯醚 (PBBs/ PBDEs)

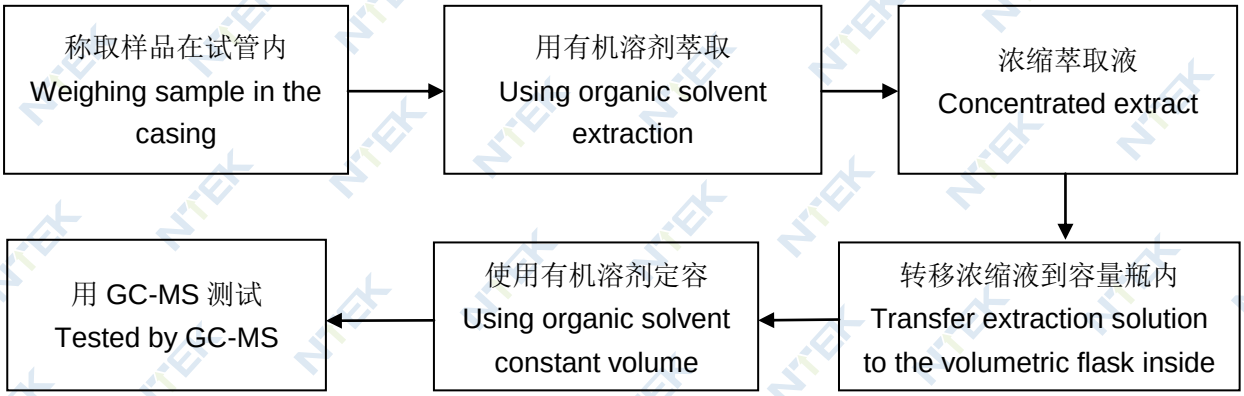

4. 邻苯二甲酸盐 (Phthalates)

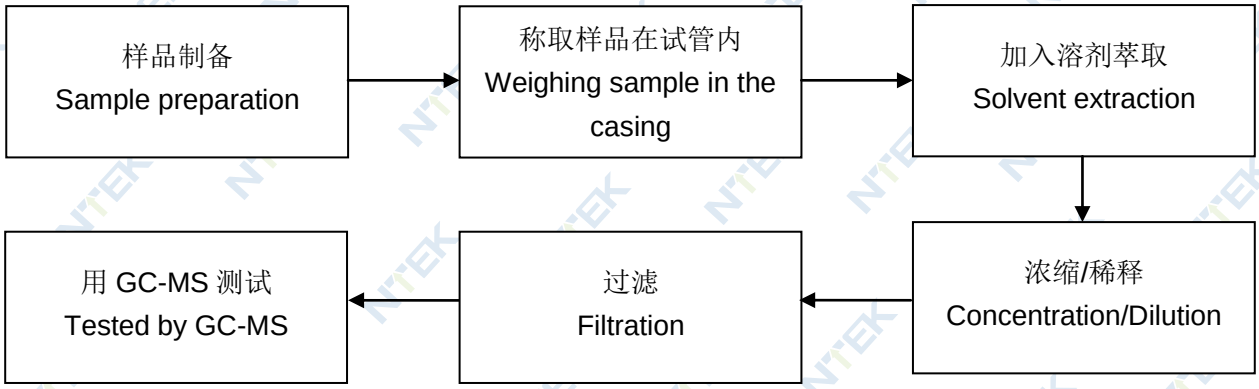

样品照片(Sample photo)：

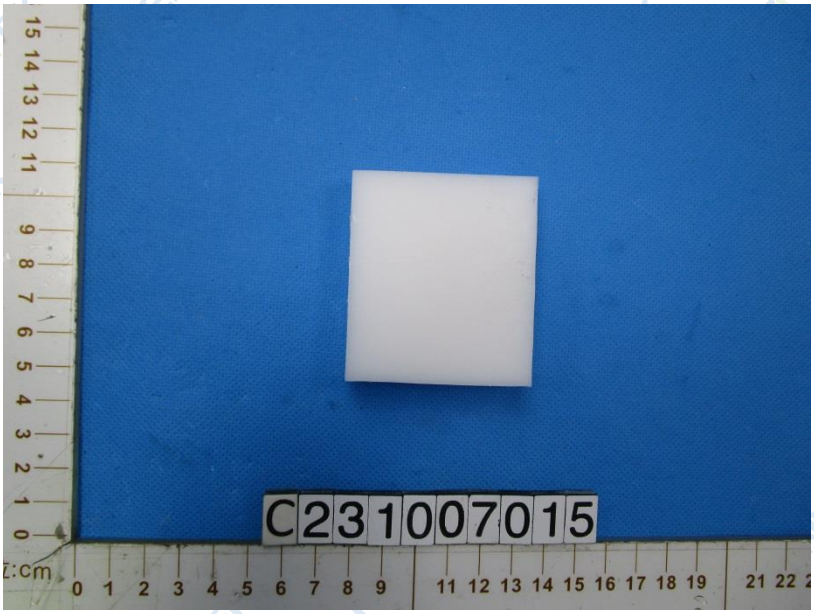

图(Fig).1

****报告结束(End of Report)****

本报告中的数据、结果仅供教学、科研、企业产品研发及企业内部质量控制等目的使用。

The test results or data in this report will be used only for education, scientific research, enterprise product development and internal quality control or other purposes.

检测报告无批准人签字及报告专用章无效，本报告检测结果仅对受测样品负责。未经 NTEK 书面同意，不得部分复制本报告。

The test report is effective only with both signature and specialized stamp, The result(s) shown in this report refer only to the sample(s) tested. Without written approval of NTEK, this report can't be reproduced except in full.